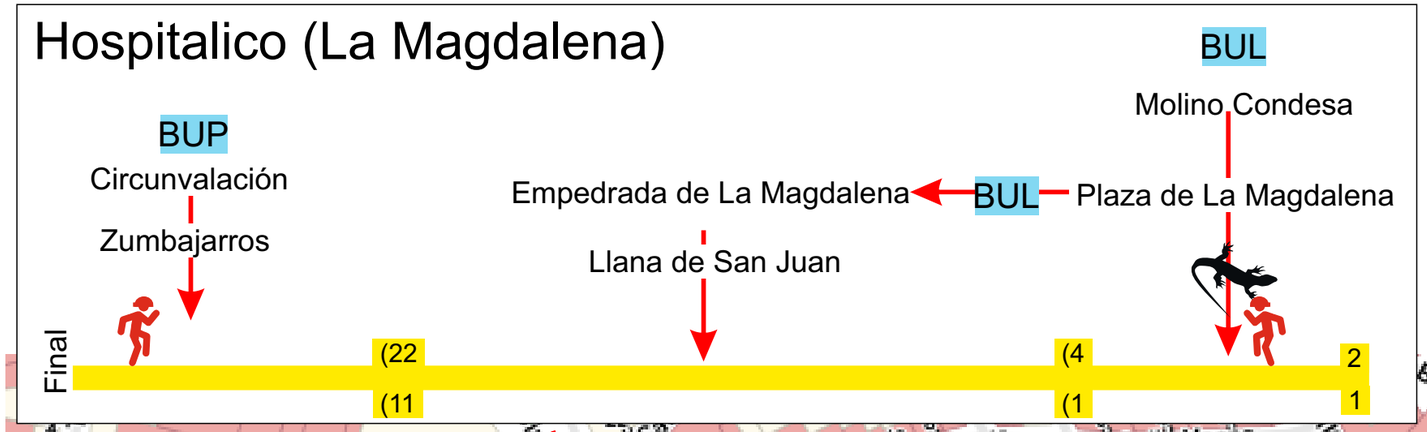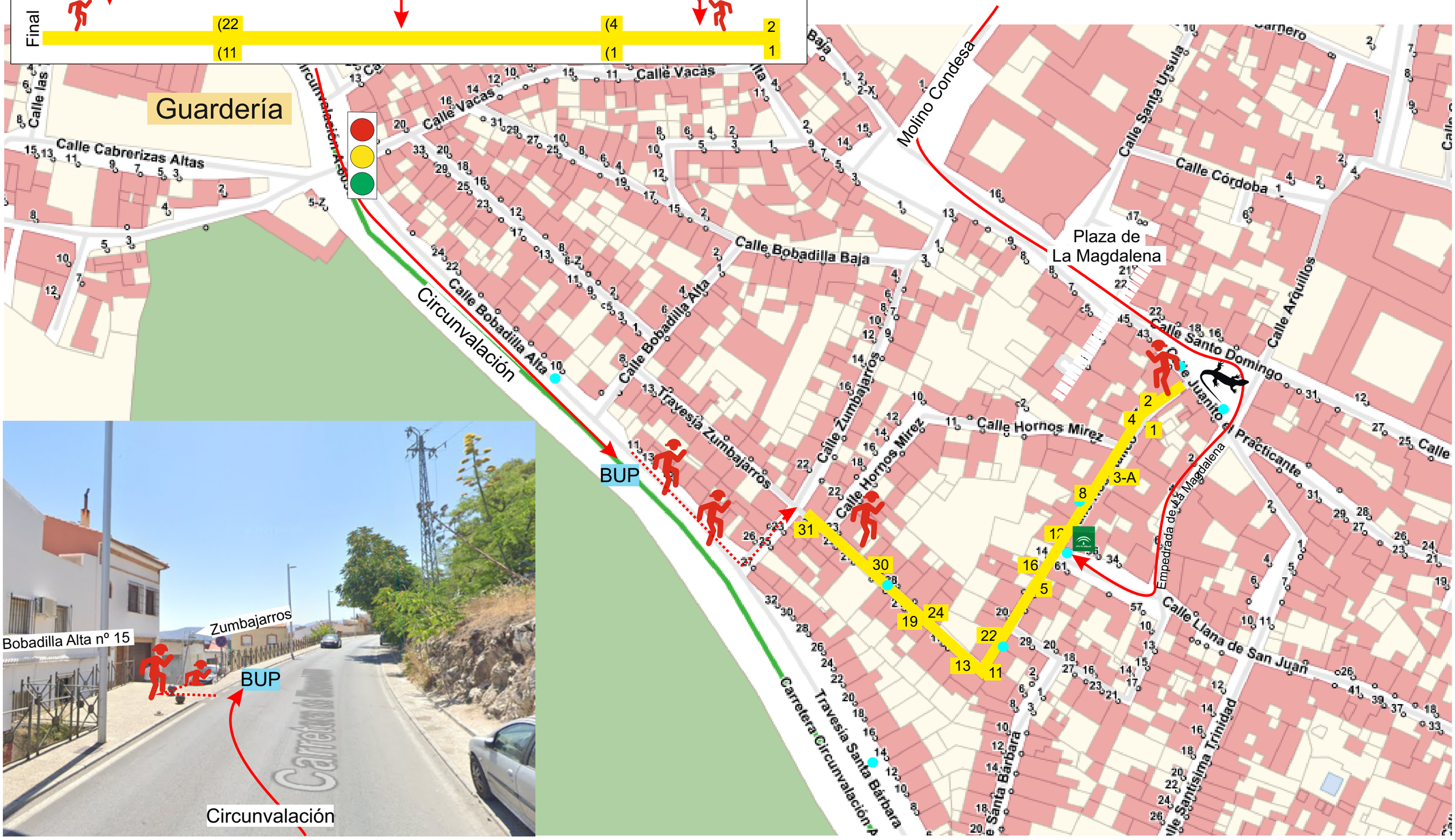Hospitalico (La Magdalena)